

CORRIDOR 6



Photo 6-1: FIDS habitat area within western section of Corridor 6, facing north.



Photo 6-2: FIDS habitat area within western section of Corridor 6 facing southwest from MD166.

CORRIDOR 6 (Cont.)



Photo 6-3: Photo of Sillery Bay located within western portion of Corridor 6. Photo depicts area located with the LDA portion of the Critical Area.



Photo 6-4: Photo facing south of farmland with adjacent FIDS habitat located just south of Rock Hall on the Eastern Shore within the eastern portion of Corridor 6. Photo also depicts area within the RCA portion of the Critical Area.

CORRIDOR 6 (Cont.)



Photo 6-5: Photo facing southwest towards Grove Creek, adjacent to the Chester River, within eastern portion of Corridor 6. Photo depicts area within the LDA portion of the Critical Area.



Photo 6-6: Photo facing south of FIDS habitat area with pockets of mapped PFO wetlands, within eastern portion of Corridor 6. Photo also depicts area within the RCA portion of the Critical Area.

CORRIDOR 7



Photo 7-1: Photo facing west from MD50 of inlet along the Severn River, within the western portion of Corridor 7. Photo is within the RCA portion of the Critical Area.



Photo 7-2: Photo facing south from MD179 of Mill Creek within the western portion of Corridor 7. Photo is within the LDA portion of the Critical Area with FIDS habitat located on the eastern side of the creek.

CORRIDOR 7 (Cont.)



Photo 7-3: Photo facing south from US 50 just west of the Bay Bridge of mapped PEM wetland at the headwaters of Meredith Creek.



Photo 7-4: Photo facing northwest from US 50 just west of the Bay Bridge of FIDS habitat are located within Sandy Point State Park property.

CORRIDOR 7 (Cont.)



Photo 7-5: Photo facing north from US 50 of Cox Creek on Kent Island within the central portion of Corridor 7. The west side of the creek is within the RCA while the east side is within the IDA portion of the Critical Area.



Photo 7-6: Photo facing west towards the Wye River within the eastern portion of Corridor 7. This photo is taken within the LDA portion of the Critical Area.

CORRIDOR 8



Photo 8-1: Photo facing north of farm field with FIDS habitat in background. Photo taken within the western portion of Corridor 8 from Palomino Ct. in Davidsonville, MD.



Photo 8-2: Photo facing northwest of golf course with FIDS habitat in background. Photo taken within western portion of Corridor 8 just east of Solomons Island Rd in Edgewater, MD.

CORRIDOR 8 (Cont.)



Photo 8-3: Photo facing south from within the western portion of Corridor 8 from Camp Letts Road in Edgewater, MD. Photo depicts area of FIDS habitat and is located with the RCA portion of the Critical Area.



Photo 8-4: Photo facing east from Triton Beach Rd. within the western portion of Corridor 8. Photo depicts area associated with Beverly Triton Beach Park, located directly adjacent to the Chesapeake Bay.

CORRIDOR 8 (Cont.)



Photo 8-5: Photo facing north from Tilghman Island Rd. within the eastern portion of Corridor 8, just northwest of St. Michaels, MD. Photo depicts open field with forested area containing FIDS and mapped PFO wetlands in background.

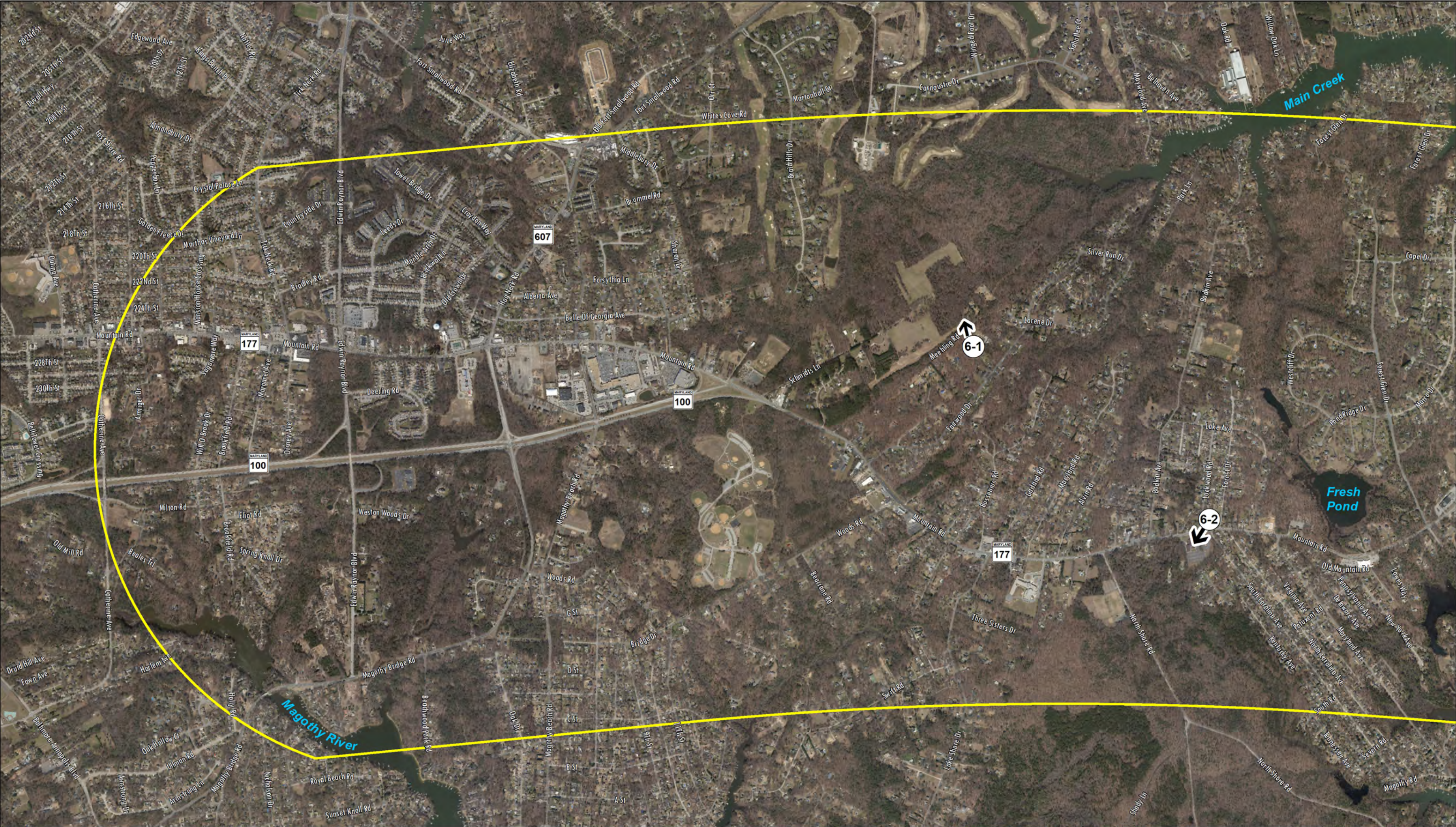

Photo 8-6: Photo facing south towards Harris Creek within the eastern portion of Corridor 8. Photo is taken within the RCA portion of the Critical Area.

CORRIDOR 8 (Cont.)



Photo 8-7: Photo facing south of the Miles River located within the eastern portion of Corridor 8. The area adjacent to the river is located with the RCA portion of the Critical Area.



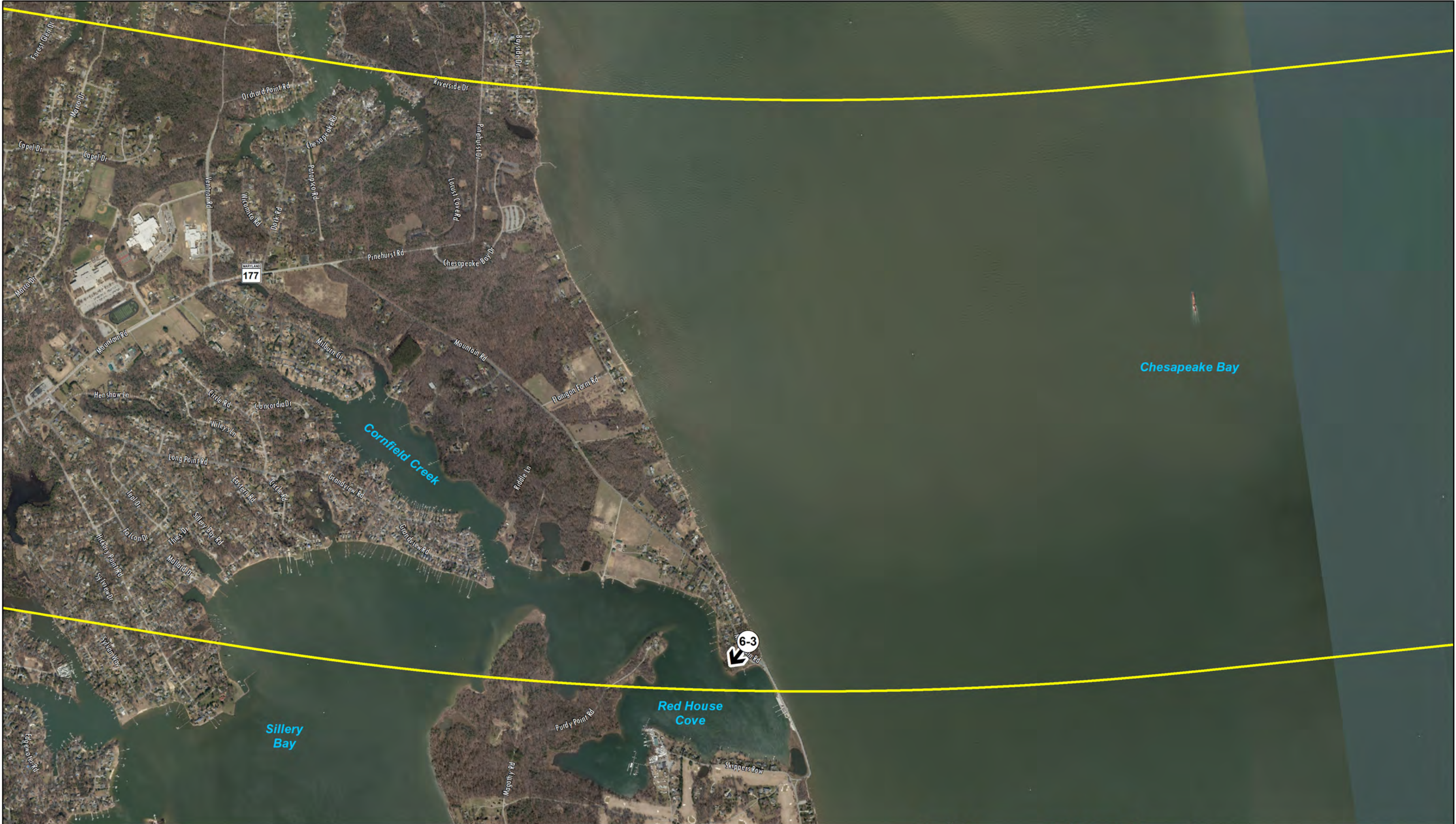













Legend

 CARA Corridor

 Photo Location and Direction of

 6-1

0 400 800 1,600 Feet







Chesapeake Bay

Annapolis

50 301

Federal Highway Administration

MDTA
Maryland Transportation Authority

**CHESAPEAKE
BAY CROSSING STUDY**
TIER 1 NEPA

**Photo Key
Corridor 6**

Page 6 of 6

